

OSU Foundation

Shara Merrill - Creative Services Coordinator

August '04 - February '05

For the Benefit of
OSU



Enhanced Teaching Using the Devon Teaching Laboratory

Wednesday, December 15



devon

OSU

Publications

- Devon Proposal
- Endowment Report
- Annual Report items -
 - Courtesy Cards
 - Envelopes
 - Web Version .pdf
- New TEAM report & certificate
- President's Goal Matrix & Year End Charts
- Holiday Brochure
- Alamo Bowl Ad and Signage
- Caller Facts Mat

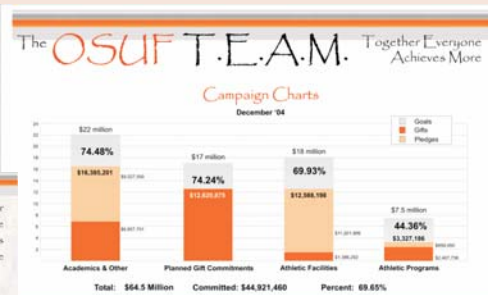

Commendation
This award is presented to
Joe Haney
Senior Director of Development

In recognition for excellent work in securing the largest academic gift in the history of Oklahoma State University resulting in the first college to be endowed and named for the donor, The William S. Spears School of Business

December 6, 2004

Kirk A. Jewell, President and CEO
Robert Cline, Vice President for Development

Examples of Significant Gifts and Pledges Received in December 2004

Alumni Center Total	\$21,358	Education	General Scholarship Fund	\$4,850
Library Total	\$6,282	White Endowment Fund		\$12,284
OUF Total	\$2,815	Engineering	Web Handing Center	\$2,495
KOSU Total	\$8,783	Halliburton Graduate Fellowship		\$14,000
Cleveland PDS	\$250,000	Human Environmental Sciences	W. S. Spears Endowment Fund	\$15,780
Agriculture		HEIS Fund for Excellence		\$11,378
Animal Science	\$25,140	Veterinary Medicine	Callender's Feedyard Research & Education Fund	\$9,500
Games Endowment Fund	\$60,000	Veterinary Medicine Fund		\$9,255
Arts & Sciences		OSU-Oklahoma	Clark Scholarship	\$100,000
Endowed Scholarship Fund	\$10,000			\$10,617
Appitude Testing Fund	\$27,000			\$8,661
Athletics				\$2,075
Phase II Stadium	\$24,000			

So we invite you to take this last opportunity in 2004 to support Oklahoma State University in Achieving Greatness.

Some ways to give:

- Cash
- Stocks, Bonds, Mutual Funds
- Real Property
- Life Insurance
- Retirement Assets
- Gift by Will
- Gift by Living Trust

By Acting Today:
You can make a difference. Through proper planning, our alumni and friends are able to provide for their loved ones and minimize taxes, while still supporting the programs of their choice at OSU. As this year draws to an end, remember that your will, life insurance policies, retirement assets and other planning vehicles may offer exceptional opportunities for you to leave a lasting legacy for students and programs at OSU.

OSU Fiscal Year Cash & In-Kind Gifts

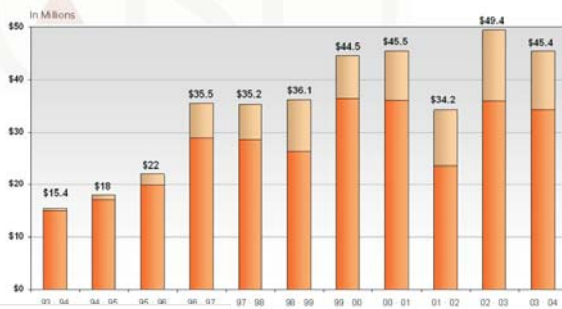

Excellence Fund
ym Fund

Building Our Future Together

OSU Foundation OSU Athletics

Welcome to the Alamo Bowl

Fun Facts About The Foundation

Information About Oklahoma State

Important Phone Numbers

Our Mission
Unite donor and university passions and priorities to achieve excellence.

Our Vision
Provide at least 50% of the University system's educational and general budget.

People of Importance

Donor Clubs of the OSU Foundation

Cowboy Callers

9 Colleges at OSU

OSU FOUNDATION

YES, I want to support the OSU Annual Fund! Enclosed is my gift of:

- \$5,000 Presidents Club - Gold
- \$2,500 Presidents Club - Silver
- \$1,000 Presidents Club - Bronze
- \$500 University 500 Club
- \$100 Century Club

Please bill my gift to:

American Express Master Card
Discover Visa

Please indicate if this is a new address

Name _____
Home Address _____
City/State/Zip _____

How I receive my gift see below:

The Greater University Fund
 Other _____

I have already included OSU in my estate plan.
 I would like more information on planned gifts, wills, and bequests.
 My employer has a matching gift program. I have enclosed a form.

Signature _____ Date _____
Membership in our Annual Giving Club is determined by gifts received from July 1 through June 30 of the following year.

devon OSU

Enhanced Teaching
Using the Devon Teaching Laboratory

Wednesday, December 15, 2004

Multimedia

- Devon Powerpoint
- Retreat Multimedia
- Homecoming Slideshow
- Top Alum Powerpoints
- Greeting presentation
- Greenwood MM with template

The OSU Foundation
RETREAT '04
Annual Report
UPDATE

Oklahoma State University

**ELLISON,
JOYCE A.**

Ponca City
Home Economics
Colhecon
YWCA

Class of 1954

OKLAHOMA STATE UNIVERSITY

says
THANKS!
to
Anne Morris Greenwood

Anne Morris Greenwood
Carnegie Wildcats
Endowed Scholarship Fund

July 2004

OKLAHOMA STATE UNIVERSITY
FOUNDATION

welcomes
Marsha Wooden

January 14, 2005

OKLAHOMA STATE UNIVERSITY

Anne Morris Greenwood

Anne Morris Greenwood
Carnegie Wildcats Endowed
Scholarship Fund

July 2004

1 - Anne Morris Greenwood and OSU Foundation Vice President for Development Bob Clyde

About
Exit

Web Design

- Spears Articles
- Family Fund features
- Trustees Email
- Homecoming Feature
- Sigma Chi Article
- Dr. Totusek event
- Numerous Press Releases

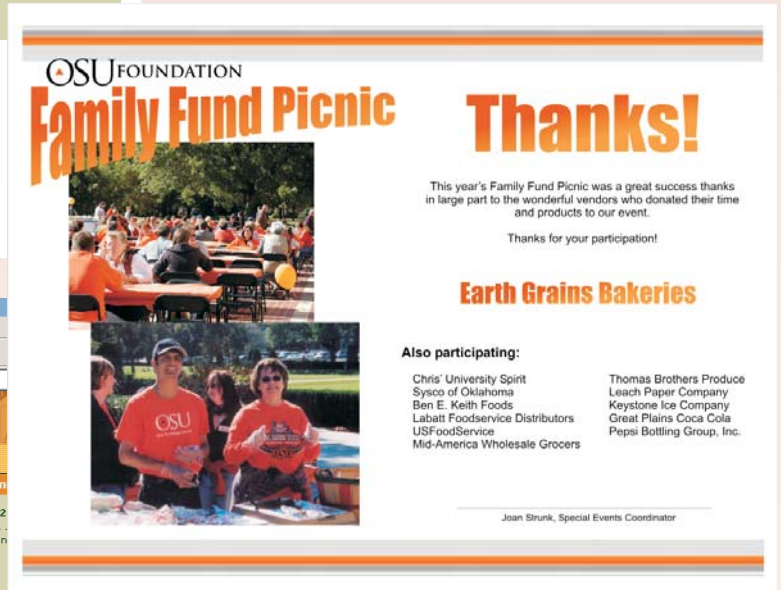
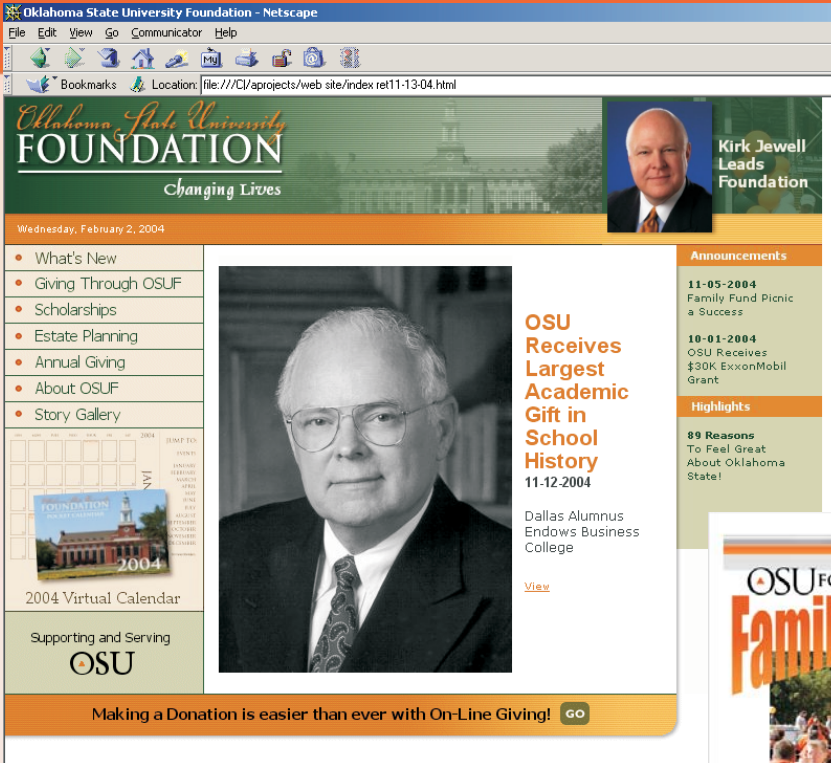

OSU Foundation Intranet



Features

- Forms
- Policies
- Research
- Software
- Company Directory

What's New



Park City
[View](#)

Holiday Celebration
[View](#)

See also:

- [Good Cheer](#)
- [News Archive](#)

Intranet

- Support Documents Published for CDO use
- Happy Birthday emails from Marketing Team
- Master Calendar & Events
- Intranet Password

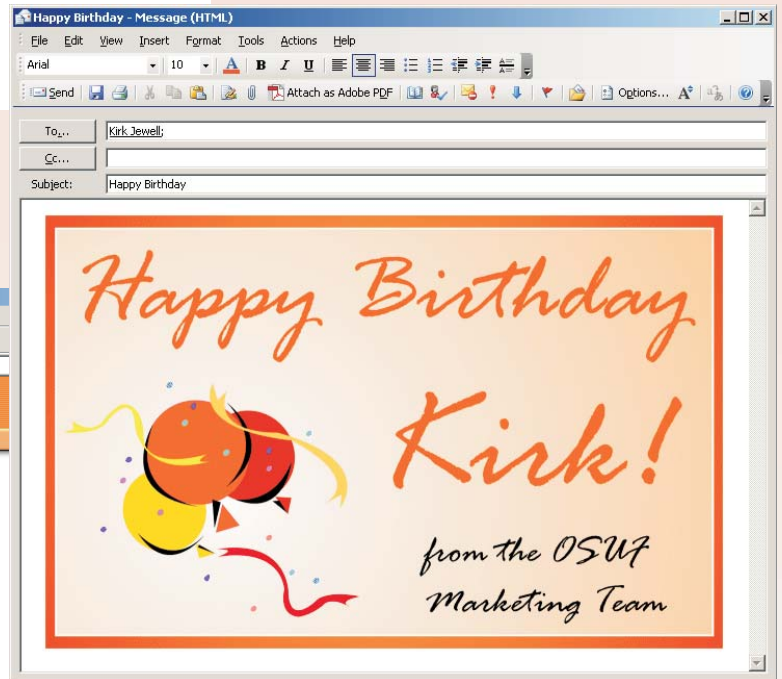

OSU Foundation Intranet - Netscape

File Edit View Go Communicator Help

Bookmarks Location: <http://www.osuf.org/OSUIntranet/>

OSU Foundation Intranet

Features

- Forms
- Policies
- Research
- Software
- Company Directory

Policies

2004-2005 Proposal, Grant and Pending Report Information (Requires [Acrobat](#))

- OSUF Proposal Procedures for Corporations/Foundations Routing Sheet
- OSU Foundation Overview
- Board of Governors
- Board of Trustees
- OSUF Corporate Officers
- OSUF Organization Chart
- 2004 Financial Statement
- Operations Budget
- IRS 501(c)(3)
- IRS 990

Features

[Events](#) [Heartbeat™](#) [Reader's Corner](#)

Upcoming Events • Holiday Schedule

• [OSUF Master Calendar](#) (Right-click to download)

- Feb. 4** Wrestling vs. Missouri here at 7 p.m.
- Feb. 5** Wrestling vs. Oregon State at 5 p.m., vs. Oregon at 7 p.m.
- Feb. 7** TEAM meeting, 1:00 p.m.
Development Staff meeting, 1:30-3:00 p.m.
Men's Basketball, O.U. here at 8 p.m. (ESPN)
- Feb. 19** Men's Basketball here vs. Texas Tech, 2:30 p.m. (CBS)
- Feb. 20** Wrestling, here vs. O.U. at 2:00 p.m.
- Feb. 21** Small Group meetings Noon to 1:15 p.m.
Prospect Management meeting 1:30 to 3:00 p.m., Boardroom
- Feb. 22** Exec. Management Briefing, O.R.C., speaker John Glenn
- Feb. 23** Tulsa Business Forum, speaker John Glenn
- Mar. 1** Deadline for \$500 donation for Alumni Walk Pavers
- Mar. 2** Men's Basketball, here vs. Texas A&M, 7 p.m.
- Mar. 5** Men's Basketball here vs. Texas at 8:00 p.m. (ESPN)
- Mar. 7** TEAM meeting, 1:00 p.m. in the boardroom
Development Staff meeting, 1:30-3:00 p.m. in the boardroom

OSU Foundation Intranet



- Features
- Forms
- Policies
- Research
- Software
- Company Directory

What's New



Good Cheer
[View](#)

Holiday Celebration
[View](#)

See also:

- [Season's Gifts](#)
- [News Archive](#)

OKLAHOMA STATE UNIVERSITY FOUNDATION

OSU Foundation

Shara Merrill - Creative Services Coordinator

August '04 - February '05

Graphic Support

- Photography
- Videography
- Logo Design
- Photo retouching and image management
- Logo and color management for print



Photograph



Portrait

